

PORTLAND HOMELESS SHELTERS

Average Total Number of Individuals Residing in Shelters per Night:

	July 2018	July 2019
ADOLESCENTS	17 Individuals	19 Individuals
FAMILIES	208 Individuals 64 Average Families	168 Individuals 255 Expo individuals 54 Average Families*
		*does not include Expo
ADULTS	177 Individuals	270 Individuals
Total	502 Individuals	712 Individuals

31 Days in the Month of July

Prepared by: City of Portland, Health & Human Services Department, Social Services Division

OXFORD STREET SHELTER
JULY 2019
Intakes by Residency

MAINE TOWN					OUT-OF-STATE					OUT-OF-COUNTRY	
Augusta	3	Parsonsfield	2		AZ	2	NH	2	Angola	5	
Bangor	1	Sanford	1		CA	2	NJ	1	DRC	4	
Bath	1	Scarborough	1		CO	1	NV	1	Rwanda	2	
Biddeford	3	South Portland	8		CT	2	NY	4	South Africa	1	
Dresden	1	Standish	1		FL	6	OH	2			
East Madison	1	Steep Falls	1		GA	2	OK	1			
Freeport	1	Warren	1		ID	1	PA	1			
Gorham	2	Waterville	1		LA	1	RI	1			
Gray	1	Westbrook	3		MA	1	TN	1			
Leeds	1	Windham	5		MD	1	TX	2			
Lewiston	2				MI	1	UT	1			
OOB	1				NC	1	WV	1			
MAINE TOWN:	42	OUT-OF-STATE:	38	OUT-OF-COUNTRY:	12	PORTLAND:	20	Unknown:	2	TOTAL:	114

PORTLAND, CITY-WIDE JULY 2019 SHELTER INTAKES BY MONTH

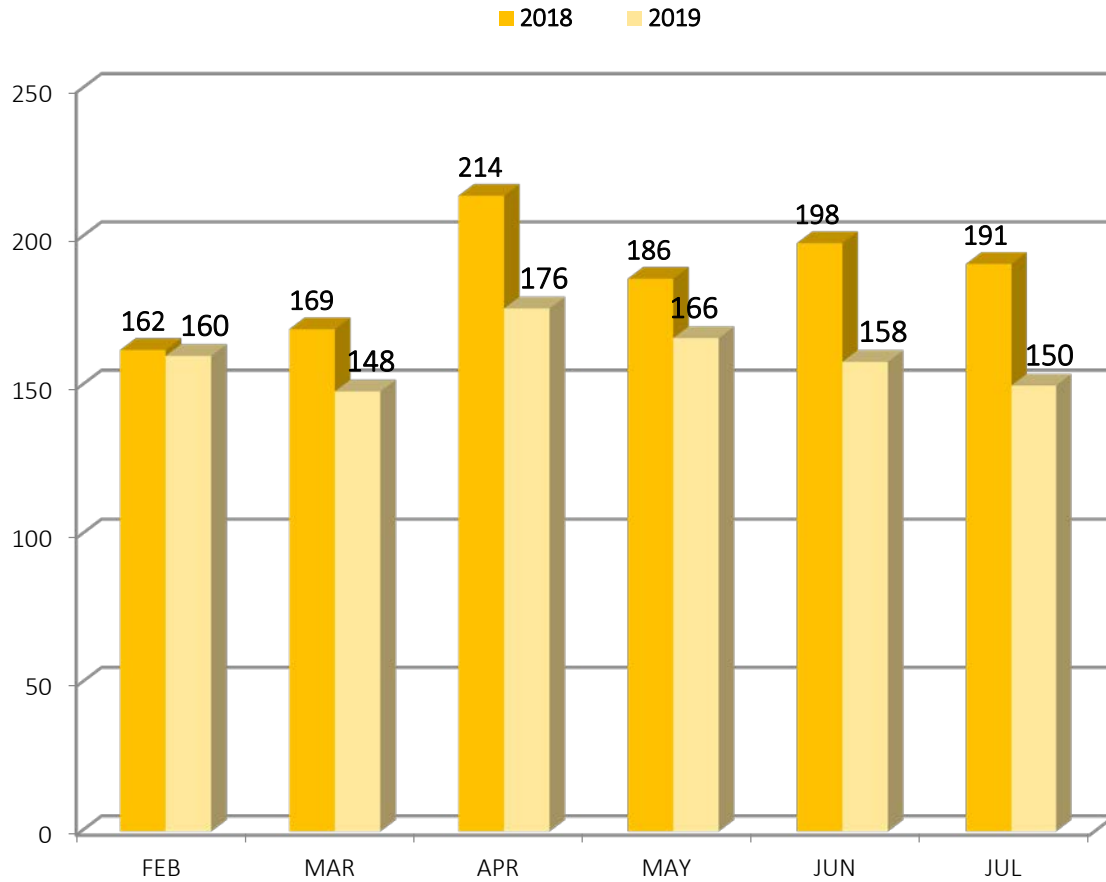

	INTAKES
Through These Doors	5/7
Family Shelter	12/45
Joe Kreisler	5
Milestone	3
Oxford Street (Men)	82
Oxford Street (Women)	32
Florence House	11
TOTAL	150

PORTLAND, CITY-WIDE JULY 2019 HOUSING PLACEMENTS BY MONTH

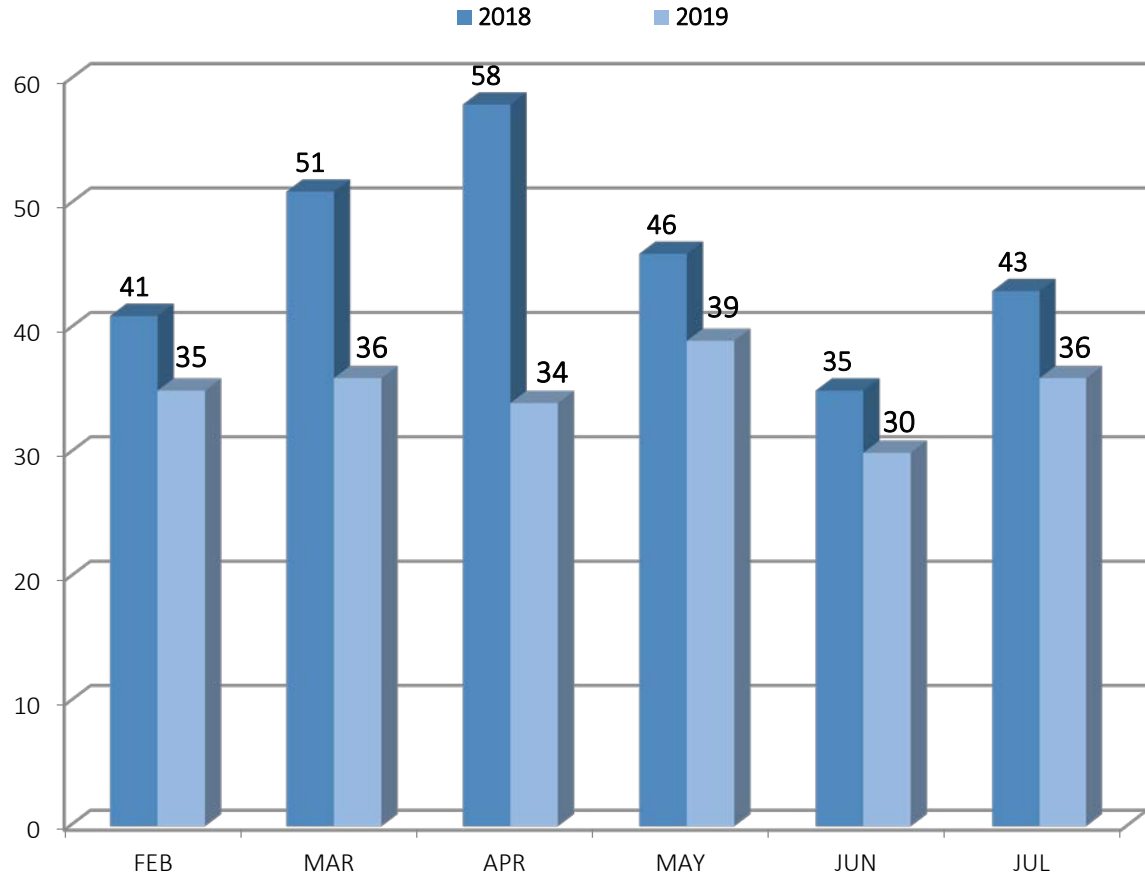

*Starting November, 2013, Oxford Street Shelter shifted prioritization of housing placements to their 30 longest-term stayers.

	TOTAL HOUSING PLACEMENTS	TRANSITIONAL	PERMANENT
Through These Doors	0/0	0	0/0
Family Shelter	12/38	0	12/38
Joe Kreisler	3	0	3
Milestone	3	0	3
Oxford Street (Men)	10	0	10
Oxford Street (Women)	2	0	2
Florence House	6	0	6
TOTAL	36		36

PORTLAND, CITY-WIDE JULY 2019

1st TIME HOMELESSNESS STATISTICS (BASED ON SELF-REPORTING)

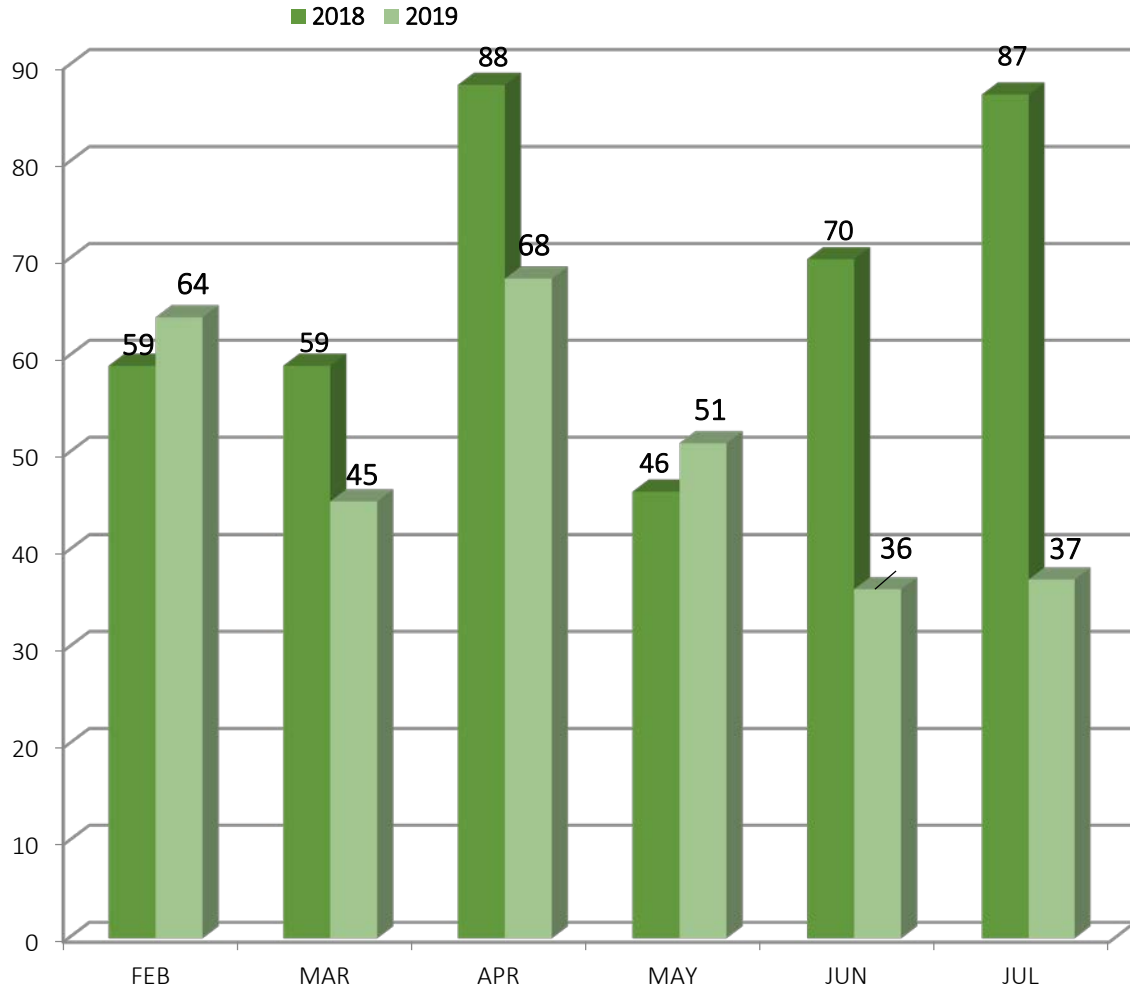

1 ST TIME HOMELESSNESS STATISTICS % OF ALL INTAKES (BASED ON SELF-REPORTING)	1 st Time Homeless Intakes	% of Total First Time Homeless Intakes
Through These Doors	0/0	0%
Family Shelter	11/43	30%
Joe Kreisler	5	14%
Milestone	4	11%
Oxford Street (Men)	12	32%
Oxford Street (Women)	3	8%
Florence House	2	5%
TOTAL	37	100%

PORTLAND, CITY-WIDE JULY 2019 SHELTER COUNT BY NIGHT

On July 6:

476 individuals

(excluding Expo)

were utilizing shelter services in
Portland

Calendar Day	Through These Doors	Family Shelter	Florence House	Joe Kreisler	Milestone	OSS Beds	OSS Chairs	Total Bed Nights
1	8	178	38	19	41	184		468
2	8	175	40	16	43	190		472
3	8	179	40	21	42	182		472
4	8	176	39	16	36	173		448
5	8	182	40	23	41	181		475
6	8	182	39	21	42	185		477
7	8	164	39	18	42	196		467
8	9	151	38	18	37	207		460
9	9	150	40	20	43	192		454
10	9	154	39	16	40	208		466
11	9	149	37	15	32	207		449
12	9	149	41	13	41	187		440
13	9	148	39	13	41	171		421
14	9	144	37	15	44	188		437
15	11	149	40	15	41	194		450
16	11	143	39	13	43	199		448
17	11	153	39	19	33	187		442
18	11	150	40	19	35	188		443
19	12	145	41	16	39	185		438
20	12	140	37	13	39	188		429
21	12	142	40	16	42	196		448
22	12	155	37	17	42	211		474
23	12	158	38	13	42	199		462
24	13	158	37	12	43	209		472
25	13	158	40	12	39	198		460
26	13	158	39	15	33	182		440
27	13	162	39	12	35	181		442
28	13	170	37	13	43	194		470
29	13	169	38	13	42	193		468
30	15	172	37	14	44	188		470
31	15	165	37	14	36	190		457
Total*	331	4,928	1,201	490	1,236	5,933	0	14,119
Avg/night*	11	159	39	16	40	191	0	455
Highest*	15	182	41	23	44	211	0	477
Lowest*	8	140	37	12	32	171	0	421

OXFORD STREET SHELTER & COMMUNITY OVERFLOW HOUSING PLACEMENT DATA

Non-LTS

LTS

2018 OSS Placements: Non/Long Term Stayer

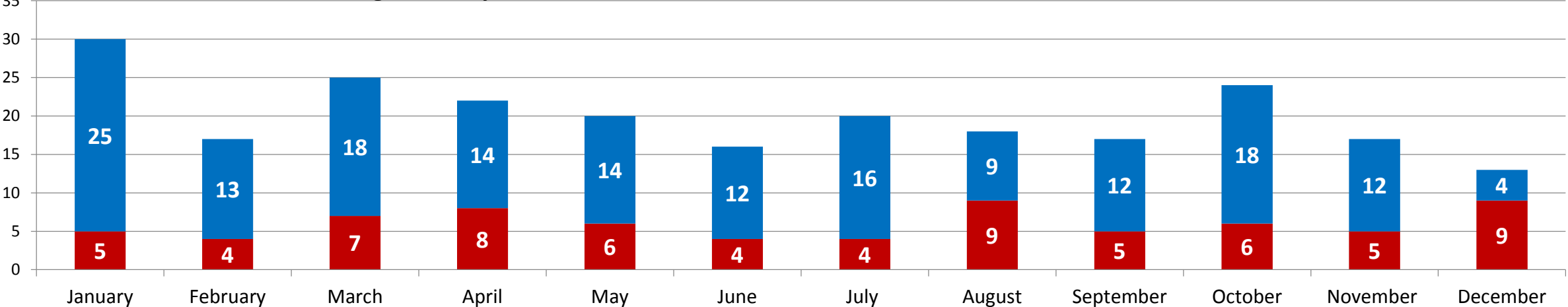

2019 OSS Placements: Non/Long Term Stayer

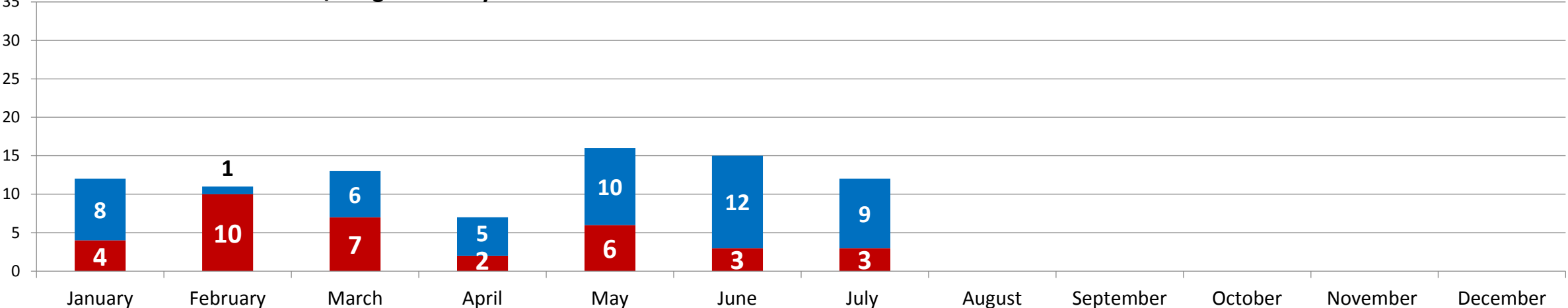

OXFORD STREET SHELTER & COMMUNITY OVERFLOW PERMANENT AND TRANSITIONAL 2019 HOUSING PLACEMENT DATA

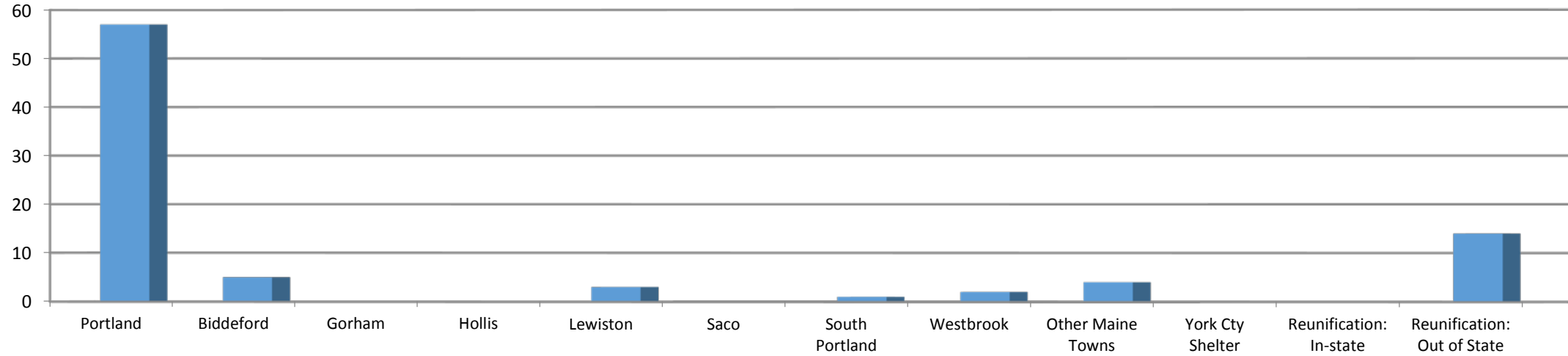

	Jan	Feb	Mar	Apr	May	Jun	Jul	Aug	Sep	Oct	Nov	Dec	TOTAL	%
TOTAL HOUSING PLACEMENTS	12	11	13	7	16	15	12	-	-	-	-	-	86	100%
Portland	8	8	10	3	10	11	7	-	-	-	-	-	57	66%
Biddeford	1	1	-	1	1	1	-	-	-	-	-	-	5	6%
Gorham	0	-	-	-	-	-	-	-	-	-	-	-	0	0%
Hollis	0	-	-	-	-	-	-	-	-	-	-	-	0	0%
Lewiston	0	-	1	-	1	-	1	-	-	-	-	-	3	4%
Saco	0	-	-	-	-	-	-	-	-	-	-	-	0	0%
South Portland	1	-	-	-	-	-	-	-	-	-	-	-	1	1%
Westbrook	0	2	-	-	-	-	-	-	-	-	-	-	2	2%
Other Maine Towns	0	-	1	1	1	-	1	-	-	-	-	-	4	5%
York County Shelter	0	-	-	-	-	-	-	-	-	-	-	-	0	0%
Reunification with friends/family in another Maine town*	0	-	-	-	-	-	-	-	-	-	-	-	0	0%
Reunification with friends/family in another state*	2	-	1	2	3	3	3	-	-	-	-	-	14	16%

