

PORTLAND HOMELESS SHELTERS

Average Total Number of Individuals Residing in Shelters per Night:

	January 2018	January 2019
ADOLESCENTS	9 Individuals	17 Individuals
FAMILIES	155 Individuals 44 Average Families	199 Individuals 63 Average Families
ADULTS	304 Individuals	323 Individuals
Total	468 Individuals	539 Individuals

31 Days in the Month of January

OXFORD STREET SHELTER

January 2019

Intakes by Residency

MAINE TOWN					OUT-OF-STATE					OUT-OF-COUNTRY	
Acton	1	Gardiner	1	Springvale	1	CT	4			Angola	3
Augusta	1	Lebanon	1	Warren	1	IL	1			DRC	1
Bangor	3	Lewiston	3	Washington	1	LA	1			Nambia	1
Biddeford	5	Mexico	1	Waterville	2	MA	7				
Boothbay Harbor	1	North Berwick	1	West Baldwin	1	MN	1				
Bowdoinham	1	Poland	1	Westbrook	13	NC	1				
Brewer	1	Prospect	1	Windham	1	NH	3				
Brunswick	3	Rumford	1			TX	1				
Camden	1	Saco	1			VA	1				
Falmouth	1	Sanford	5			VT	1				
Farmington	1	Skowhegan	1			WI	1				
Fryeburg	1	South Portland	3								
MAINE TOWN:	60	OUT-OF-STATE:	22	OUT-OF-COUNTRY:	5	PORTLAND:	48	Unknown:	5	TOTAL:	<u>140</u>

PORTLAND, CITY-WIDE JANUARY 2019 SHELTER INTAKES BY MONTH

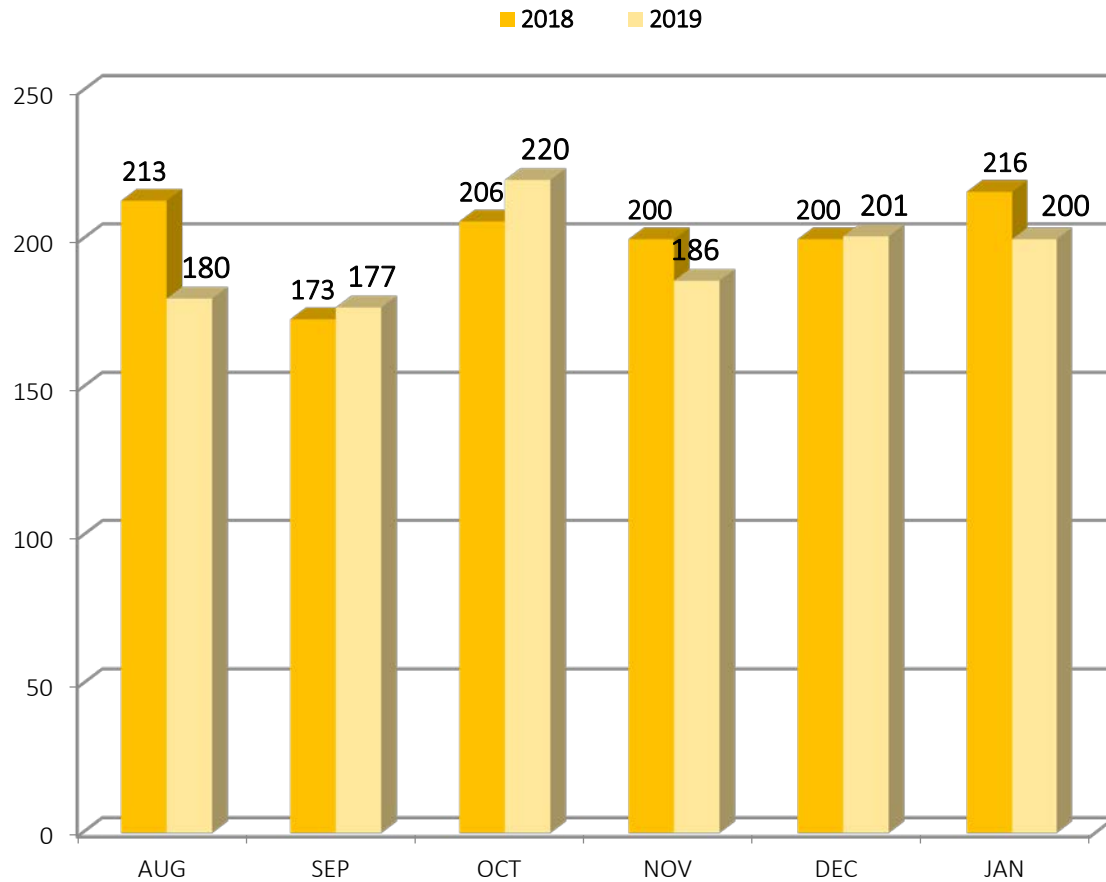

	INTAKES
Through These Doors	1/1
Family Shelter	15/58
Joe Kreisler	10
Milestone	17
Oxford Street (Men)	97
Oxford Street (Women)	43
Florence House	17
TOTAL	200

PORTLAND, CITY-WIDE JANUARY 2019 HOUSING PLACEMENTS BY MONTH

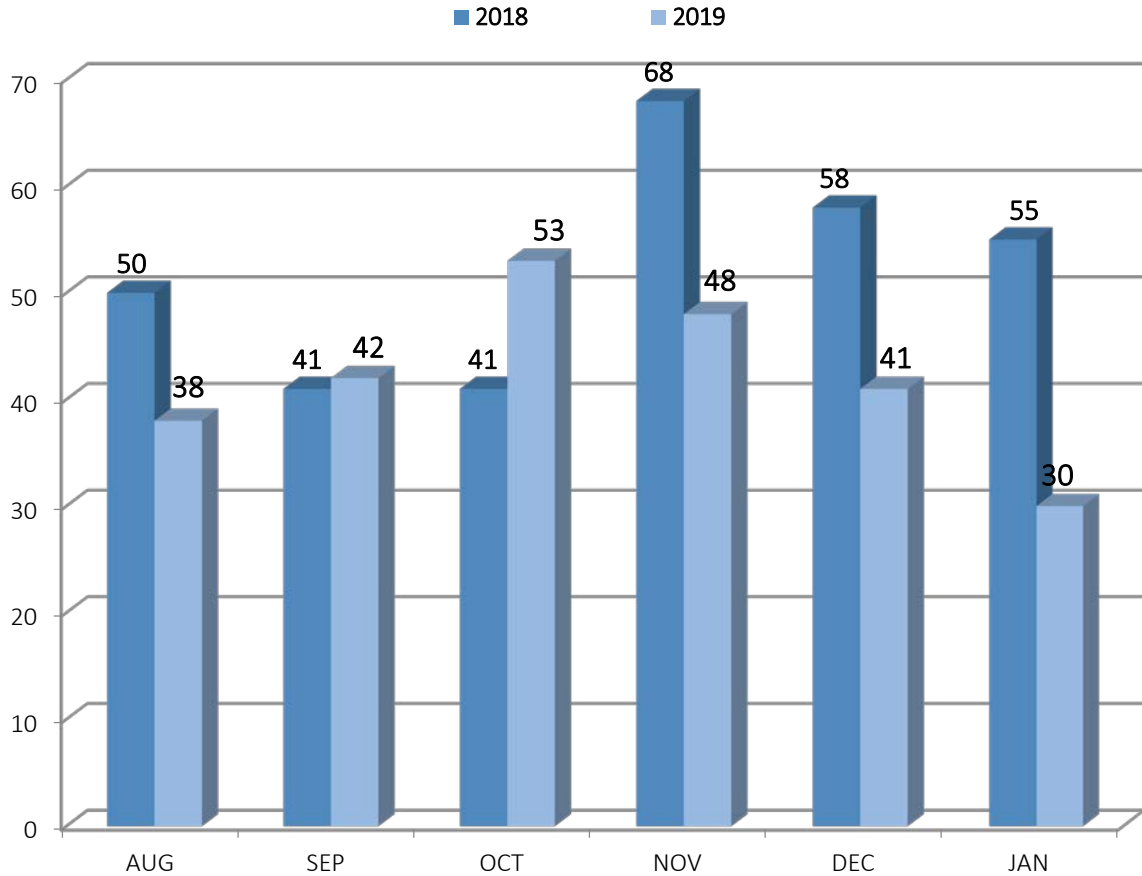

***Starting November, 2013, Oxford Street Shelter shifted prioritization of housing placements to their 30 longest-term stayers.**

	TOTAL HOUSING PLACEMENTS	TRANSITIONAL	PERMANENT
Through These Doors	0		
Family Shelter	13/44		13/44
Joe Kreisler	2	2	
Milestone	2		2
Oxford Street (Men)	12		12
Oxford Street (Women)	0		
Florence House	1		1
TOTAL	30	2	28

PORTLAND, CITY-WIDE JANUARY 2019 1st TIME HOMELESSNESS STATISTICS (BASED ON SELF-REPORTING)

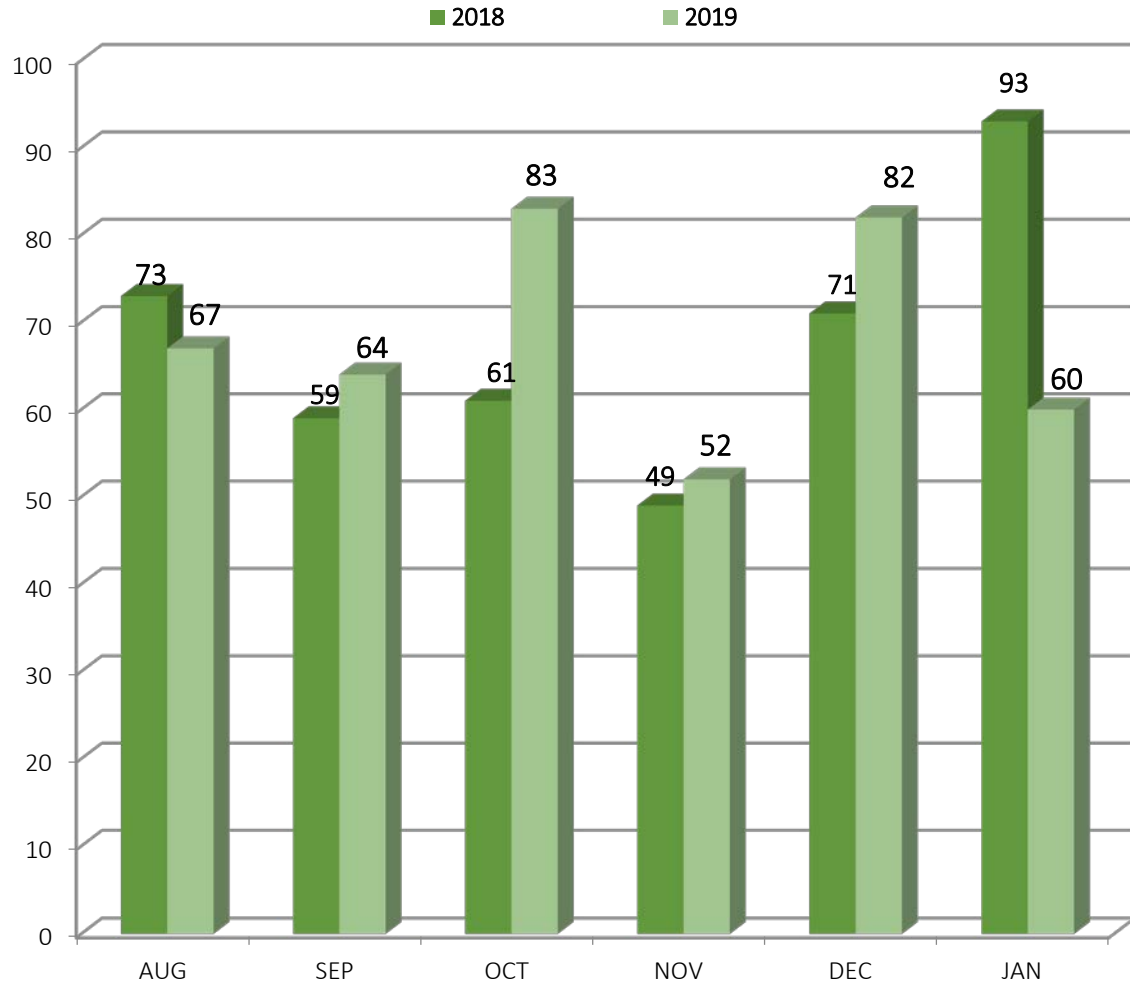

1 ST TIME HOMELESSNESS STATISTICS % OF ALL INTAKES (BASED ON SELF-REPORTING)	1 ST Time Homeless Intakes	% of Total First Time Homeless Intakes (individuals)
Through These Doors	0/0	0% (0%)
Family Shelter	16/54	27% (55%)
Joe Kreisler	7	12% (7%)
Milestone	11	18% (11%)
Oxford Street (Men)	18	30% (18%)
Oxford Street (Women)	5	8% (5%)
Florence House	3	5% (3%)
TOTAL	60 (98)	100%

PORTLAND, CITY-WIDE JANUARY 2019 WARMING CENTER STATISTICS BY MONTH

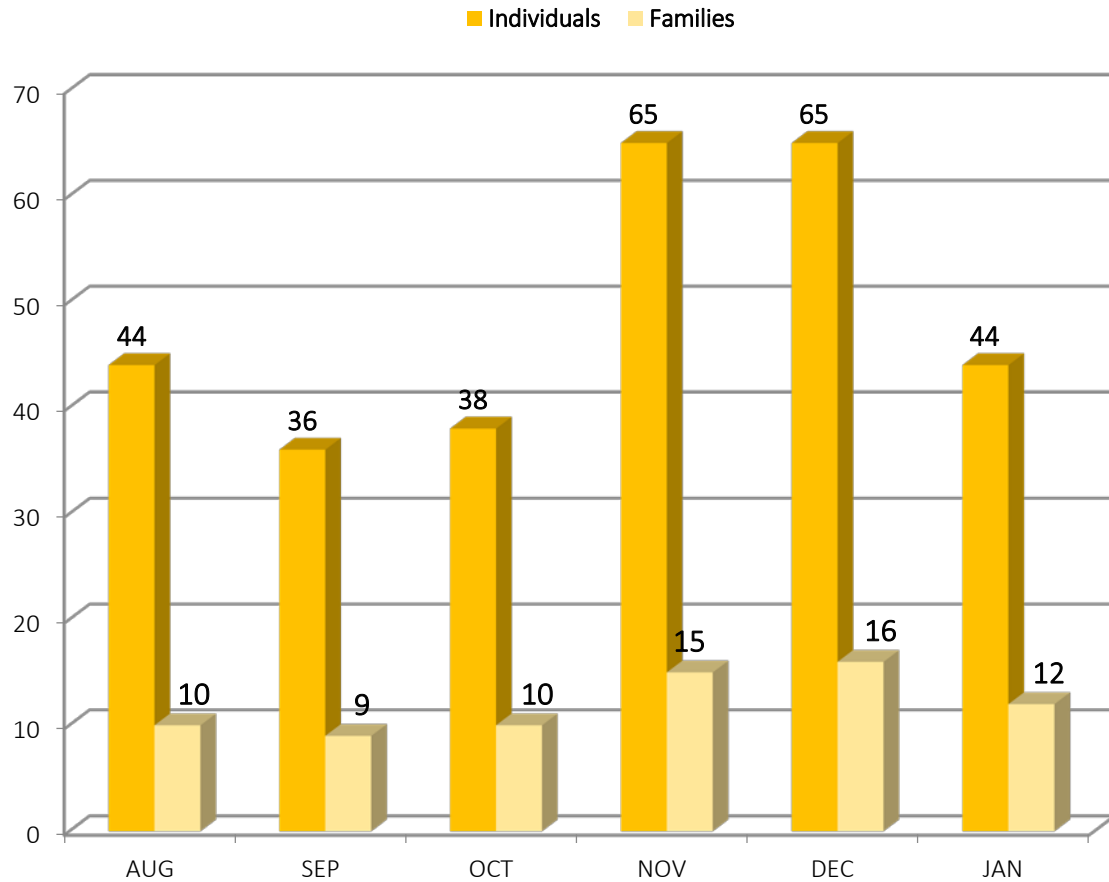

Warming Center Location	Nights Used
Family Shelter only	2
Salvation Army only	29
FS & SA	
FS & Yarmouth	
FS & Preble	
FS & GA	

Date	Families	Individuals
1	11	49
2	11	49
3	11	49
4	12	52
5	12	52
6	12	53
7	12	53
8	16	61
9	13	50
10	12	47
11	11	38
12	11	38
13	11	39
14	11	39
15	11	38
16	13	46
17	14	50
18	12	44
19	12	44
20	12	44
21	13	44
22	13	46
23	13	46
24	12	42
25	10	33
26	10	33
27	11	37
28	11	37
29	12	40
30	12	40
31	11	38

PORTLAND, CITY-WIDE January 2019 SHELTER COUNT BY NIGHT

On January : 21 and 28

577 individuals

(including families)

were utilizing shelter services in
Portland

Calendar Day	Family Crisis	Family Shelter	Florence House	Joe Kreisler	Milestone	OSS Beds	OSS Chairs	Total Bed Nights
1	15	187	41	14	40	221	0	518
2	15	187	41	14	44	221	0	522
3	16	186	40	14	38	223	0	517
4	16	190	39	11	39	220	0	515
5	16	189	40	13	39	212	0	509
6	16	191	37	14	39	236	0	533
7	16	186	39	15	33	248	0	537
8	16	199	39	16	36	244	0	550
9	16	190	38	15	38	236	0	533
10	16	182	38	15	44	245	0	540
11	16	174	36	15	38	238	0	517
12	16	174	41	17	41	236	0	525
13	16	179	39	16	37	240	0	527
14	16	179	41	20	45	241	0	542
15	16	177	40	17	40	226	0	516
16	16	185	39	22	41	241	0	544
17	16	186	40	22	45	241	0	550
18	16	186	40	16	40	240	0	538
19	16	186	41	19	41	225	0	528
20	16	186	38	22	36	232	0	530
21	16	186	40	20	40	257	18	577
22	16	185	39	18	41	266	0	565
23	16	180	39	16	38	261	0	550
24	16	180	39	15	27	252	26	555
25	16	174	38	17	31	250	21	547
26	16	174	36	17	44	252	0	539
27	16	178	40	19	38	254	0	545
28	16	178	39	20	42	271	11	577
29	16	181	40	21	42	249	0	549
30	16	181	40	22	36	256	0	551
31	16	179	40	23	41	251	26	576
Total*	494	5,675	1,217	535	1,214	7,485	102	16,722
Avg/night*	16	183	39	17	39	241	3	539
Highest*	16	199	41	23	45	271	26	577
Lowest*	15	174	36	11	27	212	0	509

OXFORD STREET SHELTER & COMMUNITY OVERFLOW HOUSING PLACEMENT DATA

2018 OSS Placements: Non/Long Term Stayer

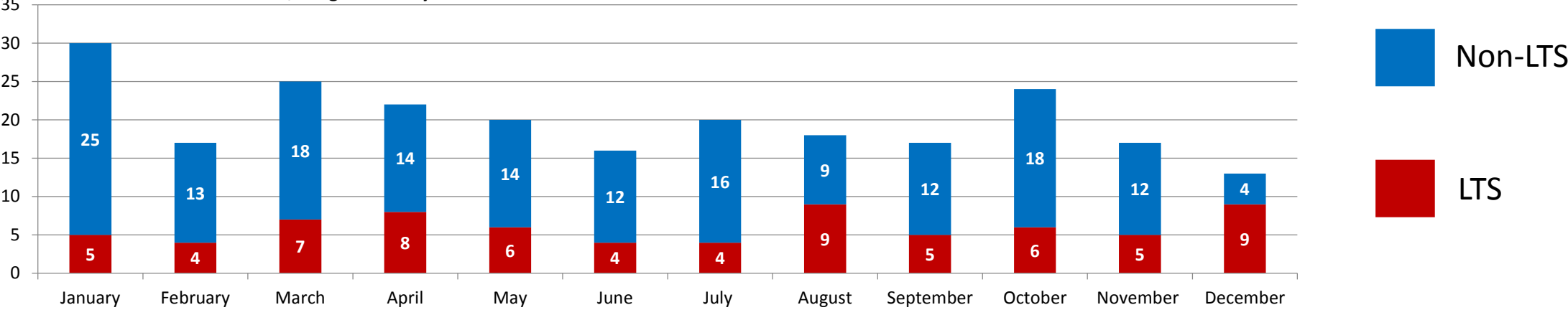

2019 OSS Placements: Non/Long Term Stayer

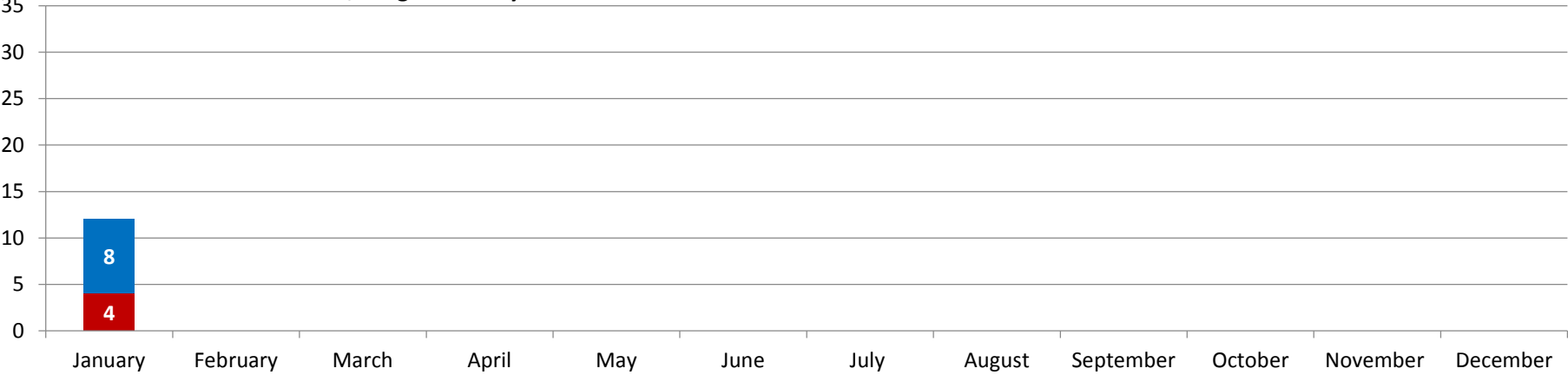

OXFORD STREET SHELTER & COMMUNITY OVERFLOW PERMANENT AND TRANSITIONAL 2019 HOUSING PLACEMENT DATA

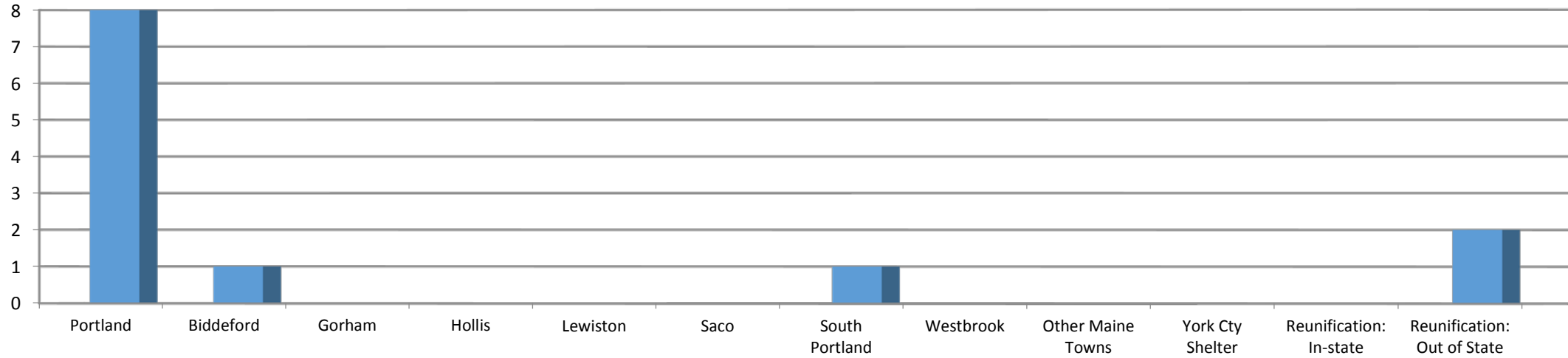

	Jan	Feb	Mar	Apr	May	Jun	Jul	Aug	Sep	Oct	Nov	Dec	TOTAL	%
TOTAL HOUSING PLACEMENTS	12	-	-	-	-	-	-	-	-	-	-	-	12	100%
Portland	8	-	-	-	-	-	-	-	-	-	-	-	8	67%
Biddeford	1	-	-	-	-	-	-	-	-	-	-	-	1	8%
Gorham	0	-	-	-	-	-	-	-	-	-	-	-	0	0%
Hollis	0	-	-	-	-	-	-	-	-	-	-	-	0	0%
Lewiston	0	-	-	-	-	-	-	-	-	-	-	-	0	0%
Saco	0	-	-	-	-	-	-	-	-	-	-	-	0	0%
South Portland	1	-	-	-	-	-	-	-	-	-	-	-	1	8%
Westbrook	0	-	-	-	-	-	-	-	-	-	-	-	0	0%
Other Maine Towns	0	-	-	-	-	-	-	-	-	-	-	-	0	0%
York County Shelter	0	-	-	-	-	-	-	-	-	-	-	-	0	0%
Reunification with friends/family in another Maine town*	0	-	-	-	-	-	-	-	-	-	-	-	0	0%
Reunification with friends/family in another state*	2	-	-	-	-	-	-	-	-	-	-	-	2	17%

